

PLAN SHOWING THE PROPOSED CONSTN. OF NURSERY SCHOOL IN S.NO. 483/165 484/2.3.4 & 5 OF S.No. 483/18 SAADPET. TALUK. CMDBA (B) HALLING VILLAGE C.No. CA/9472/2001

Ass: ...
Scrutiny ...
P.A. ...
A.P. ...

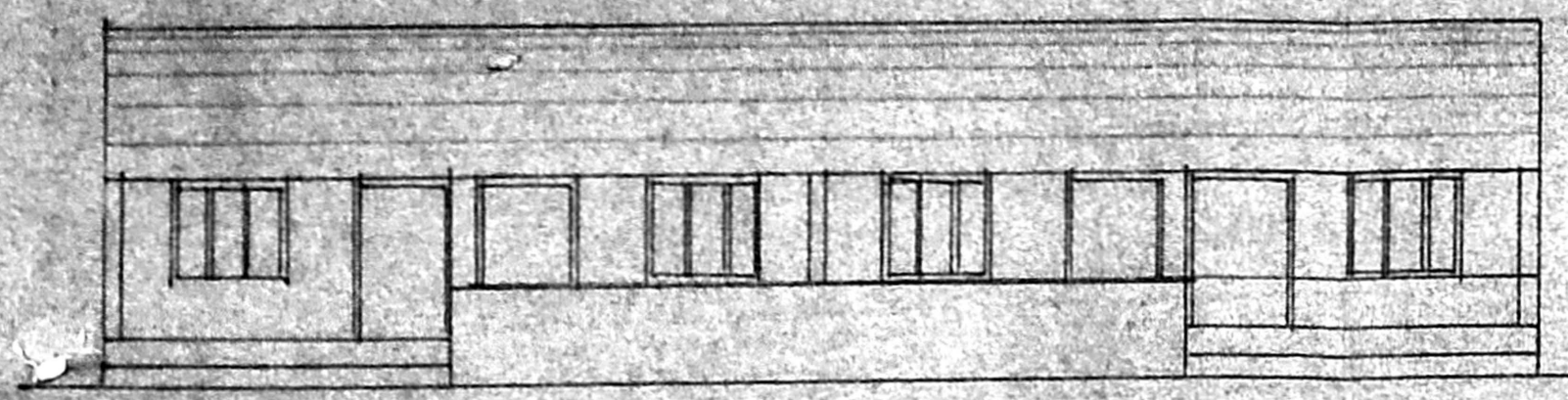

ELEVATION

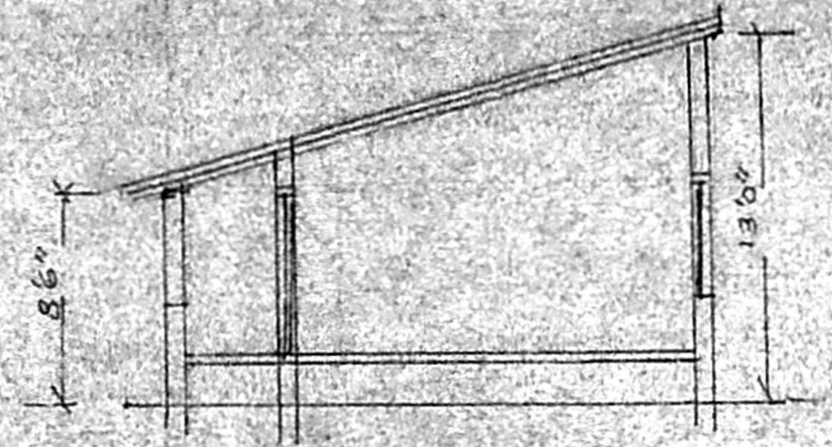

SECTION ON AA

Planning Permit No C/027174/12/2001
APPROVED
SUBJECT TO THE CONDITIONS IN THIS OFFICE LETTER.
No. CA/8472/2001 Date: 4-2001
FOR MEMBER SECRETARY CHENNAI METROPOLITAN DEVELOPMENT AUTHORITY CHENNAI-600 008.

PLAN STAKE

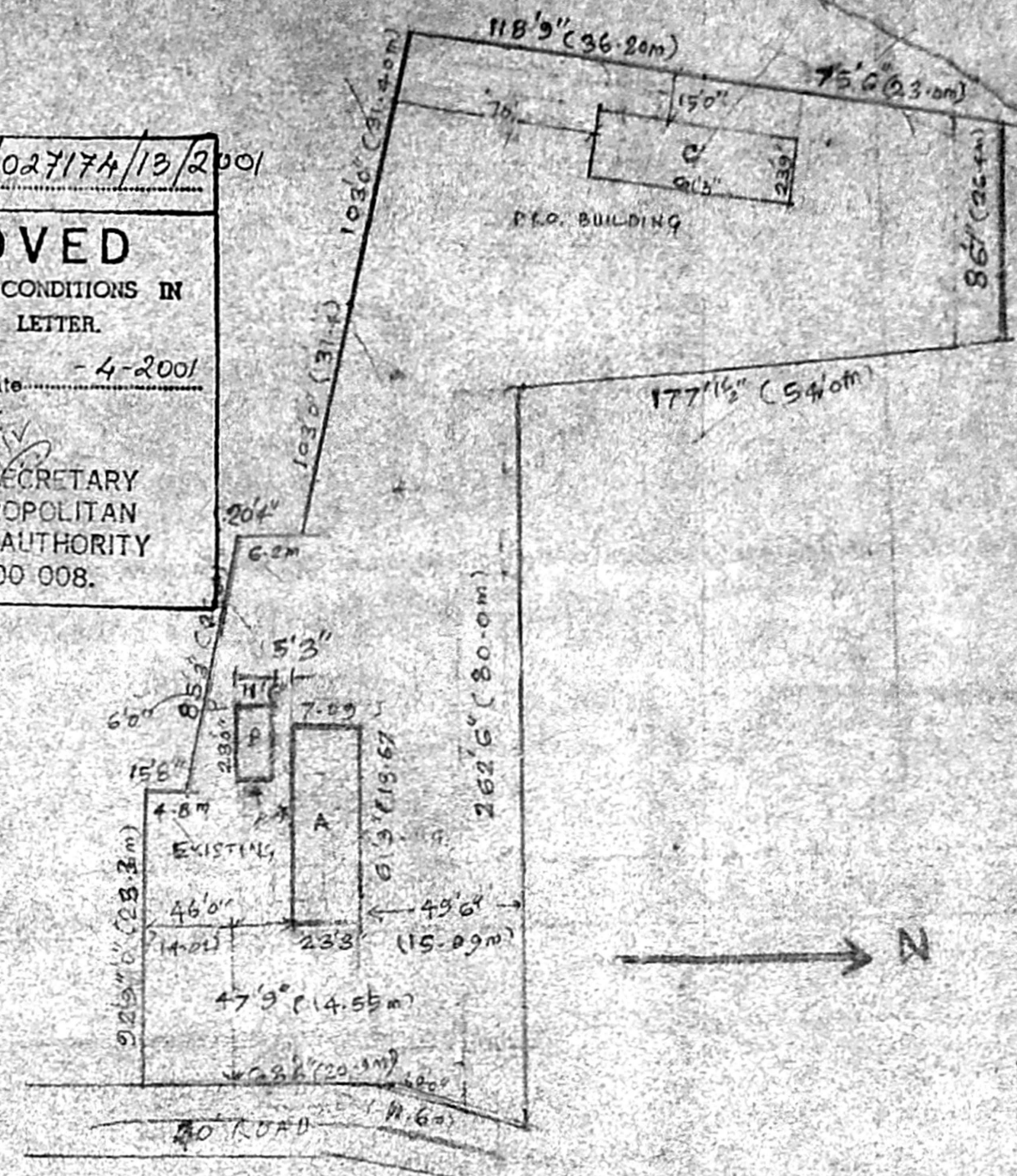

SITE PLAN SCALE 1:50

REFERENCE

- EXISTING
- PROPOSED
- SITE BOUNDARY
- ROAD

JOINTRY:

- D DOOR 4'6" x 7'0"
- D1 DOOR 3'0" x 7'0"
- D2 DOOR 2'6" x 7'0"
- W WINDOW 5'0" x 4'6"
- V VENT. 3" x 2'6"

AREA DETAILS:

SITE AREA	46292 SQFT	4302.82 m ²
EXT. BLDG	1682.00	157.0 m ²
PRO. BLDG	1454.70	135.14 m ²

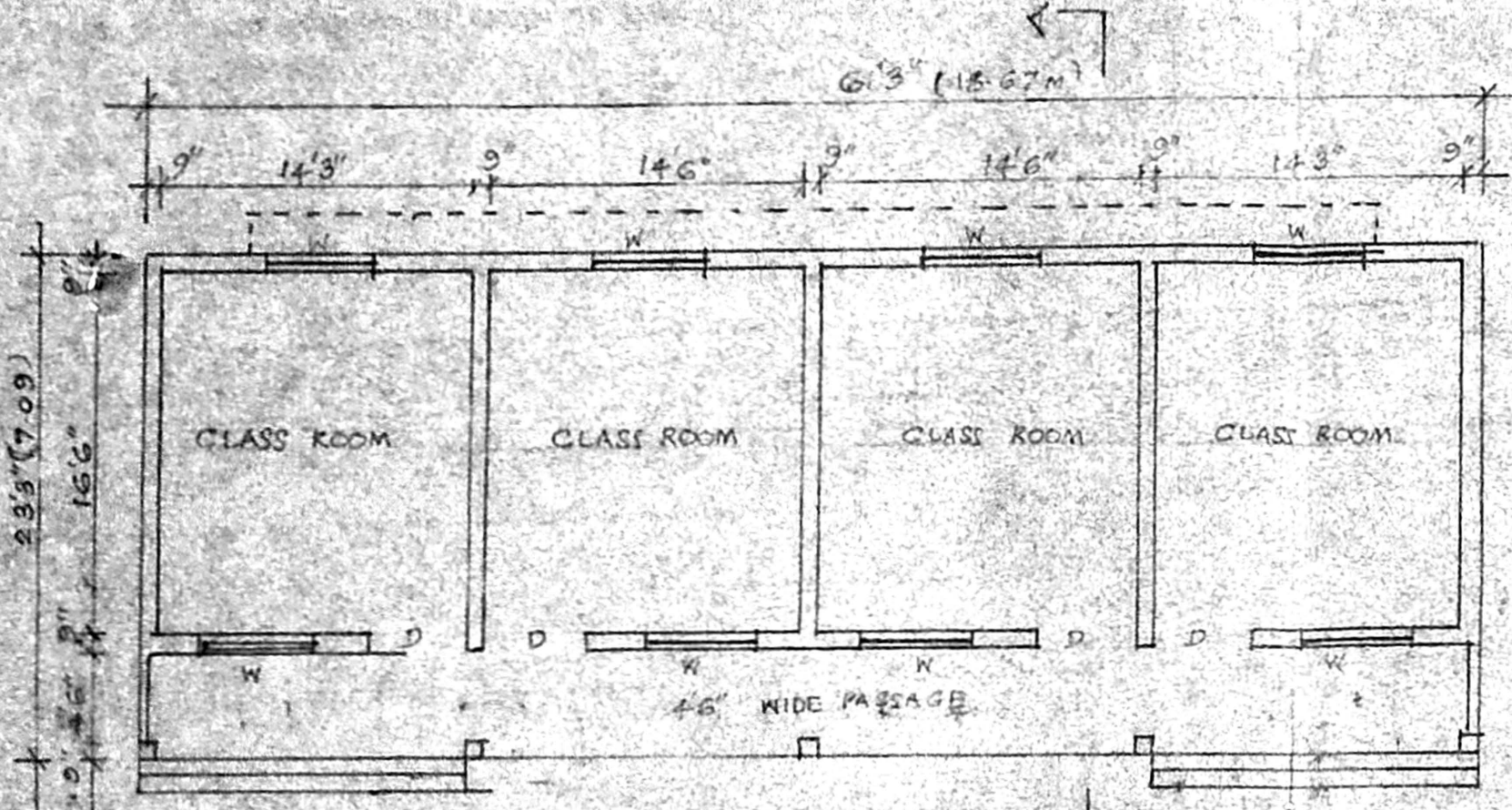

PLAN (EXT. BLDG)

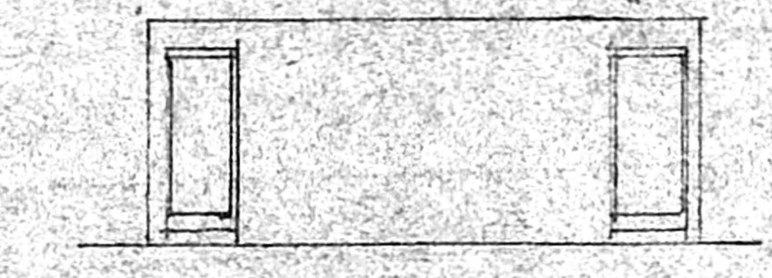

ELEVATION

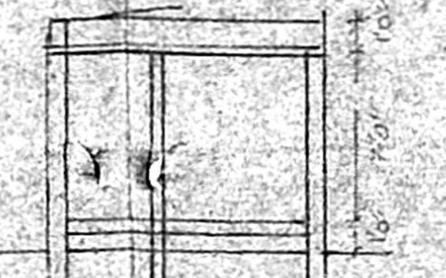

SECTION ON CC

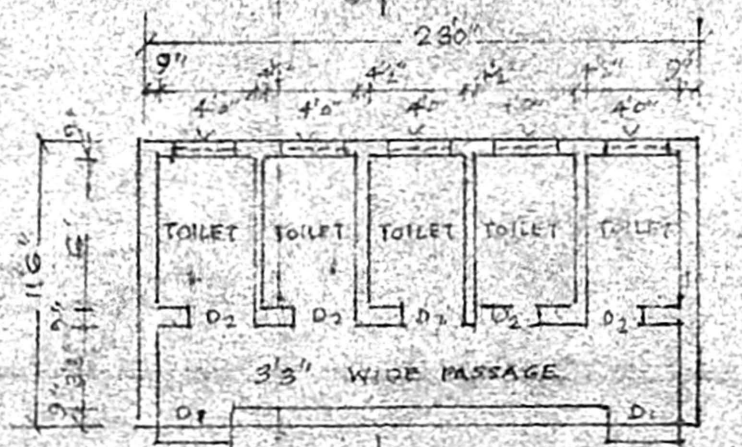

PLAN

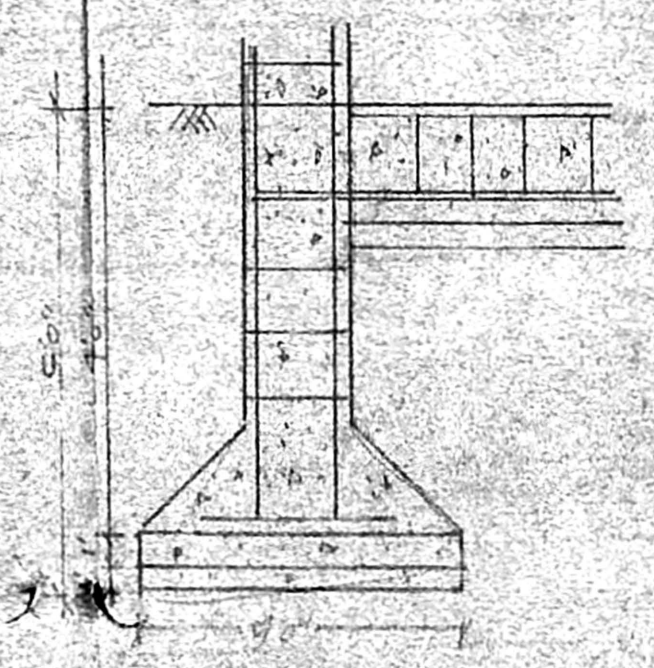

FOUNDATION DETAILS

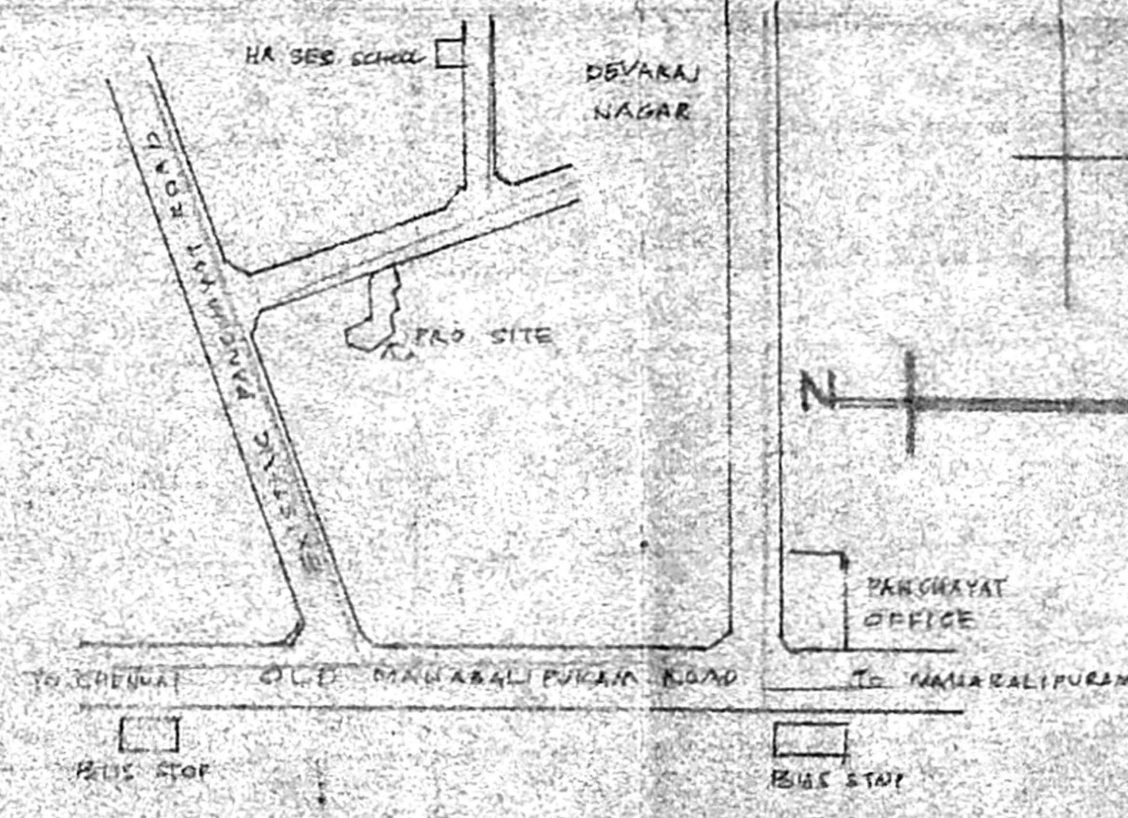

KEY PLAN

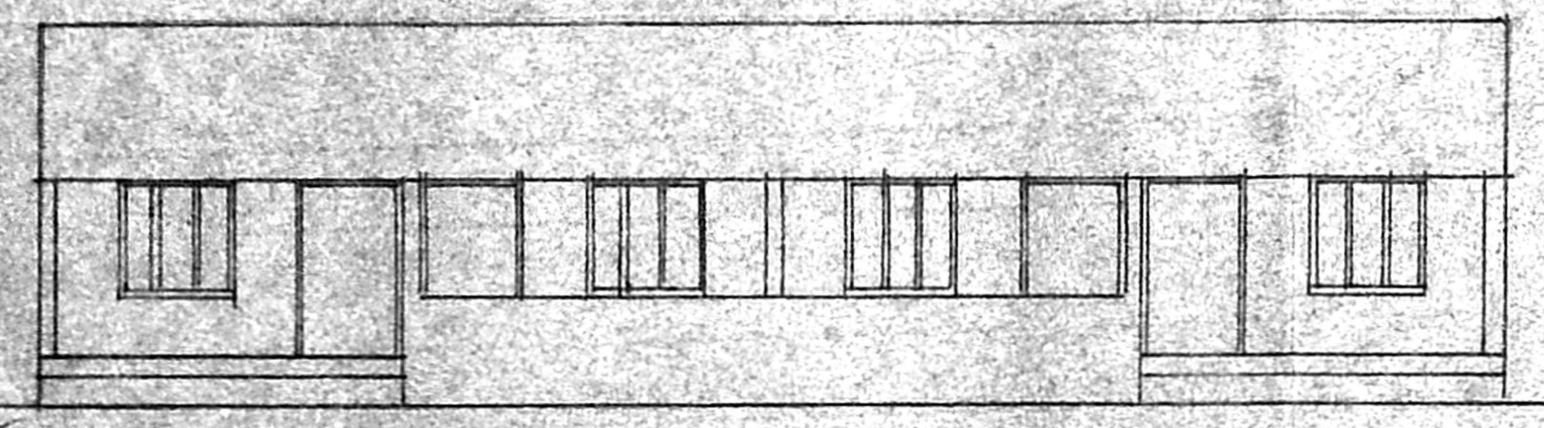

ELEVATION

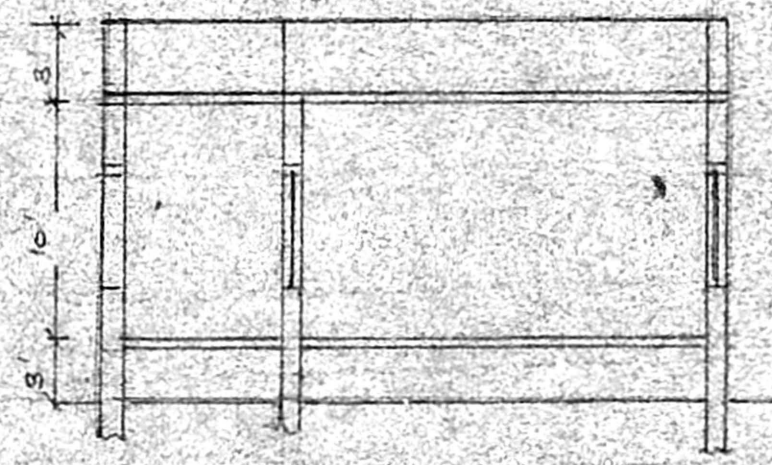

SECTION ON BB

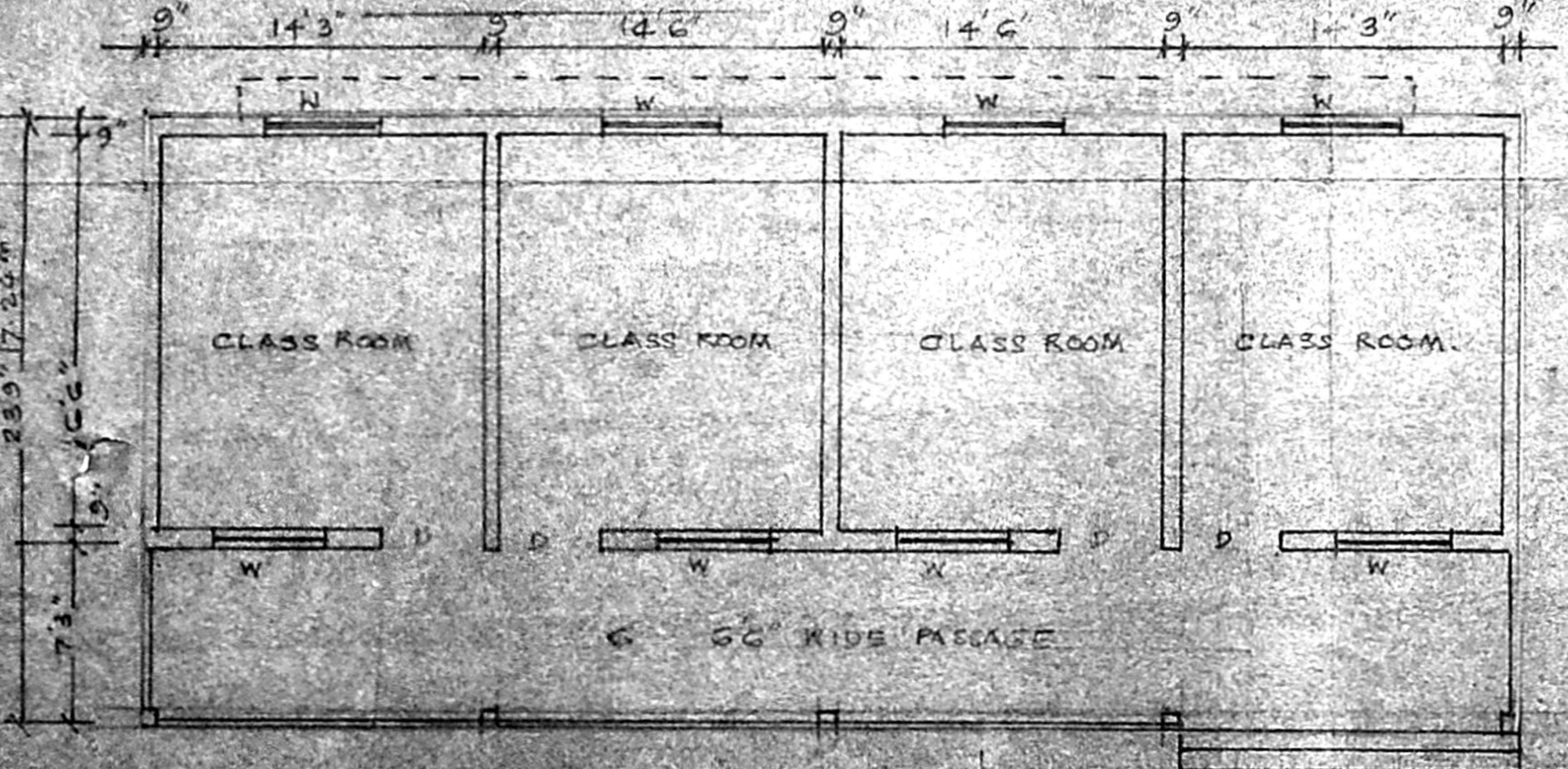

PLAN (PRO. BUILDING)

BLOCK	AREA
A EXISTING	1424.15 SQFT 132.3 m ²
B "	2645.10 SQFT 24.57 m ²
C PRO.	1454.70 SQFT 135.14 m ²

S. ATHYAMAN, B.E.
Chartered Engineer
Class I Licensed Survey No. 113
Corporation of Chennai
MHSI, Minerva Nagar, Thiruvannamalai
CHENNAI 600 041 P. 2423372

LICENSSED PROFESSIONAL

DRAWN BY

[Handwritten signatures]